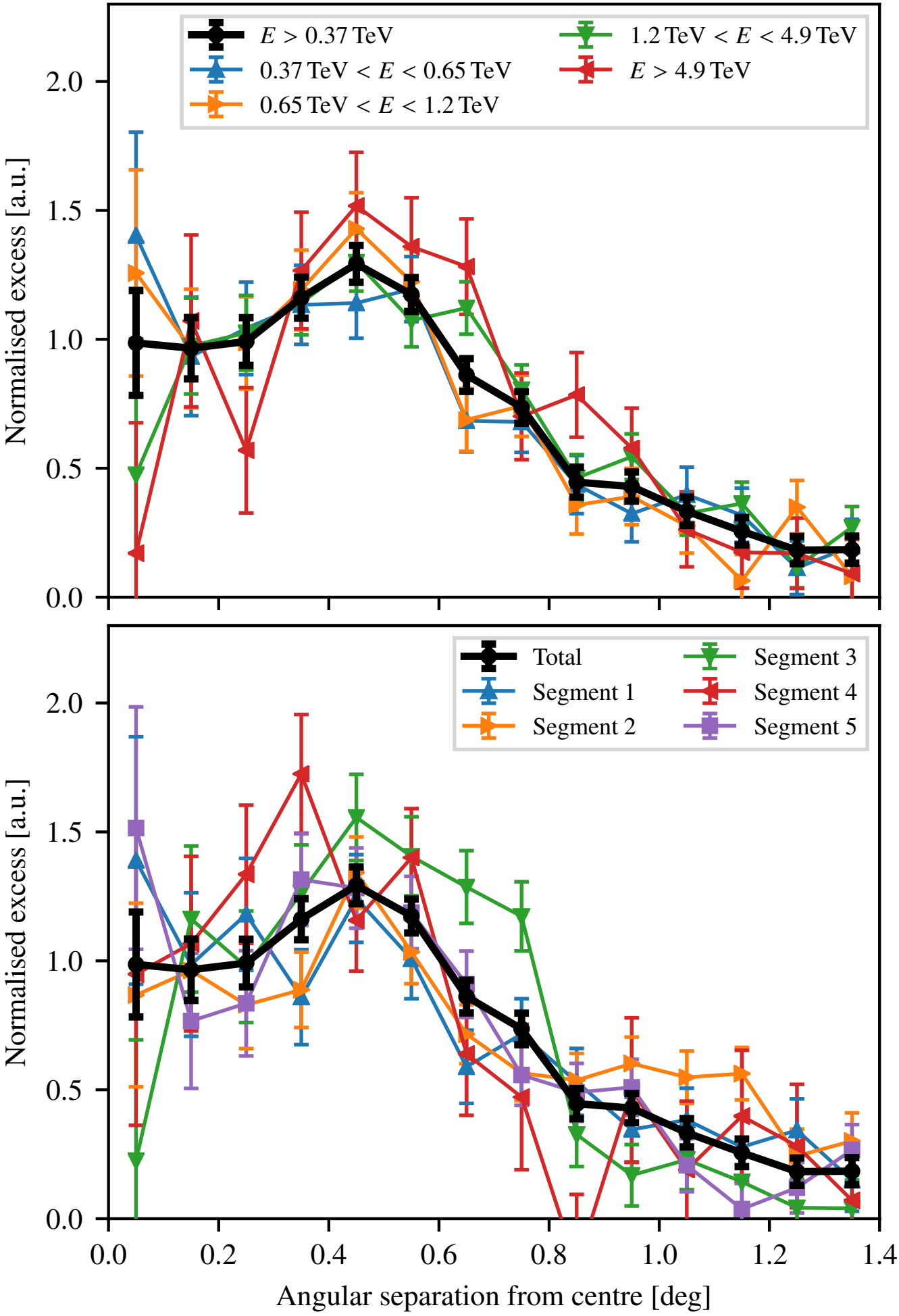
$E > 0.37$ TeV
0.37 TeV $< E <$ 0.65 TeV
0.65 TeV $< E <$ 1.2 TeV
1.2 TeV $< E <$ 4.9 TeV
$E > 4.9$ TeV
Normalised excess [a.u.]
Total
Segment 1
Segment 2
Segment 3
Segment 4
Segment 5
Normalised excess [a.u.]
Angular separation from centre [deg]