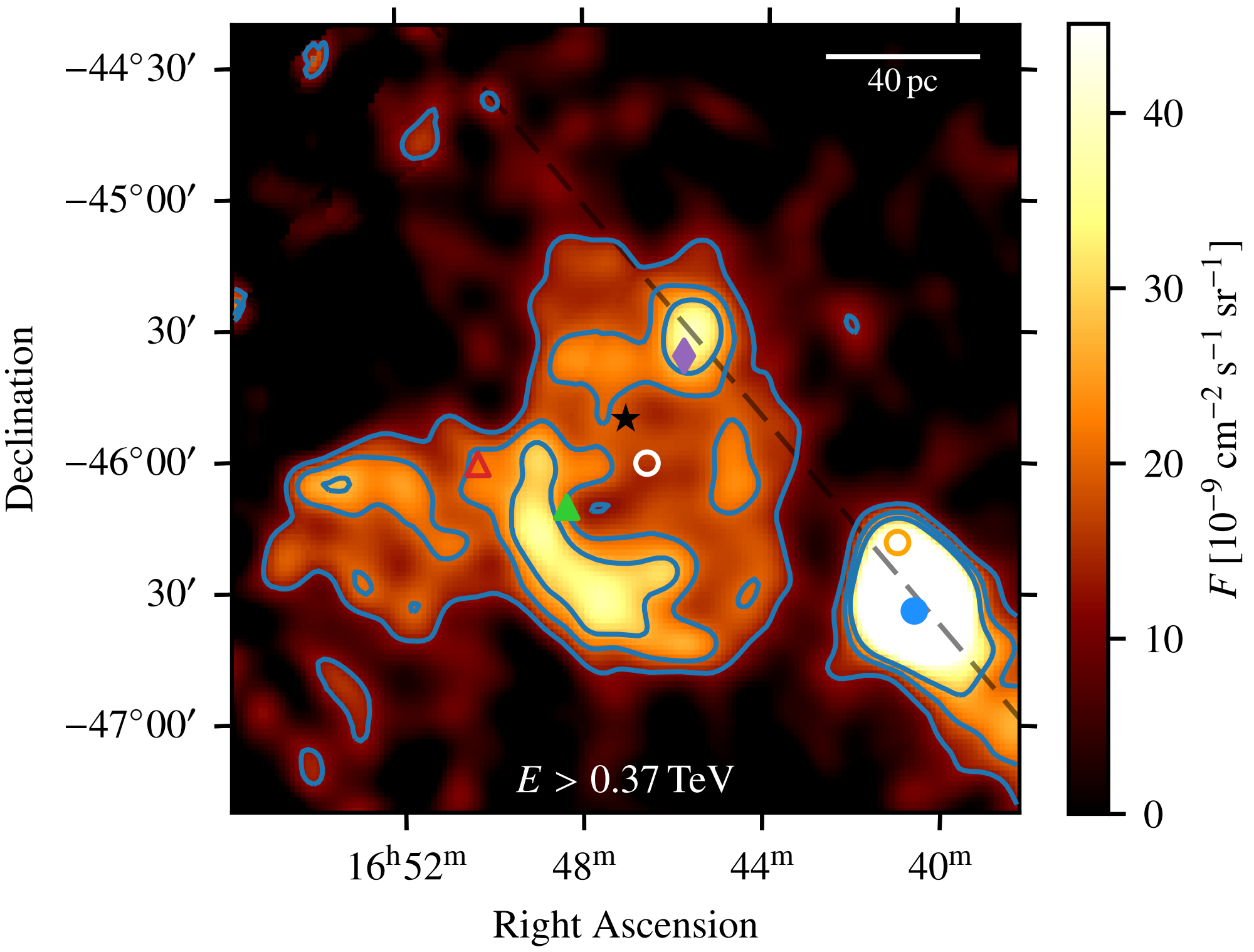
40 pc
$E > 0.37$ TeV
−44°30′
−45°00′
30′
−46°00′
30′
−47°00′
Declination
16h52m
48m
44m
40m
Right Ascension
40
30
20
10
0
F [10^{-9} cm^{-2} s^{-1} sr^{-1}]