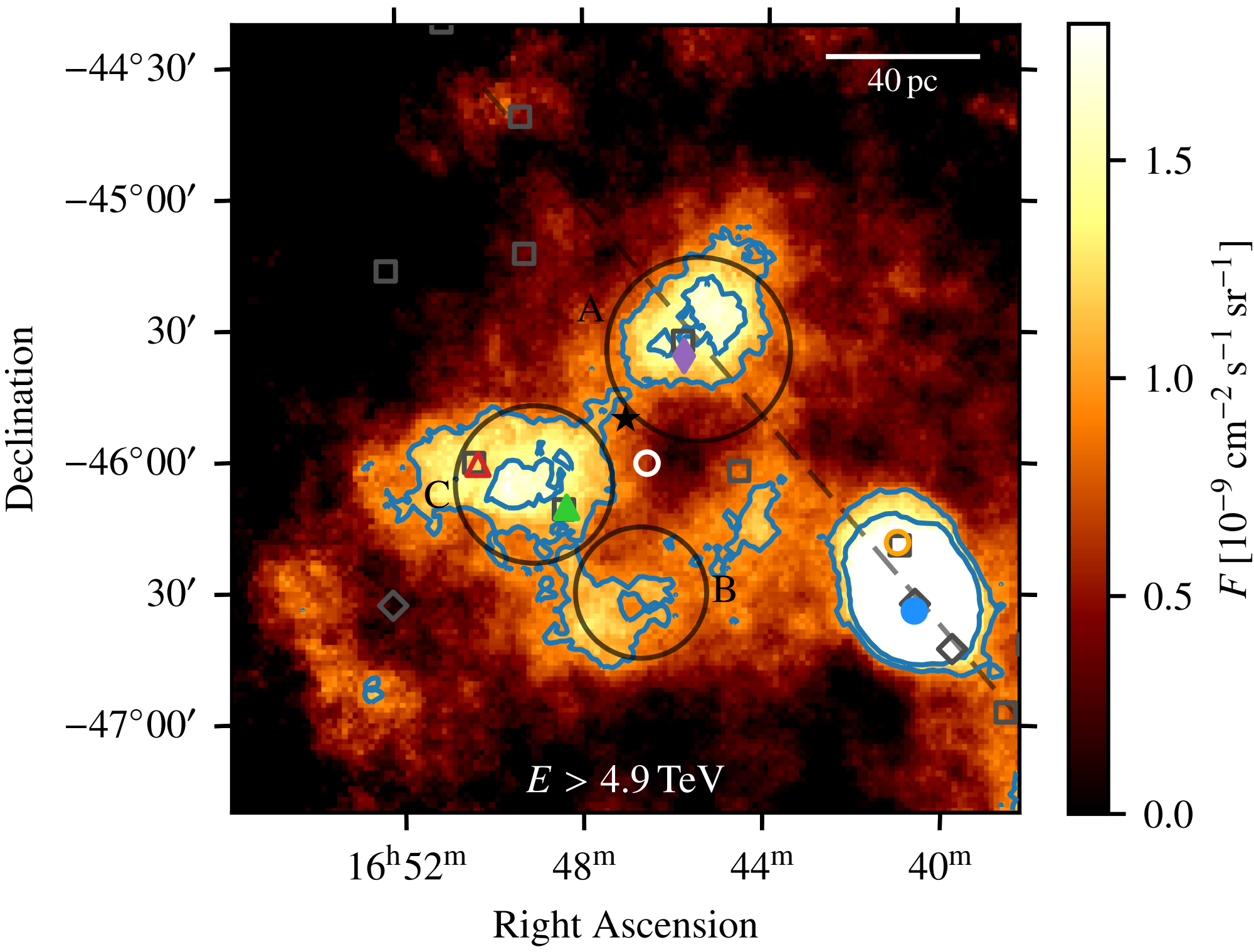
40 pc
A
B
C
$E > 4.9$ TeV
−44°30′
−45°00′
30′
−46°00′
30′
−47°00′
Declination
16h52m
48m
44m
40m
Right Ascension
1.5
1.0
0.5
0.0
$F\,[10^{-9}\,\mathrm{cm}^{-2}\,\mathrm{s}^{-1}\,\mathrm{sr}^{-1}]$