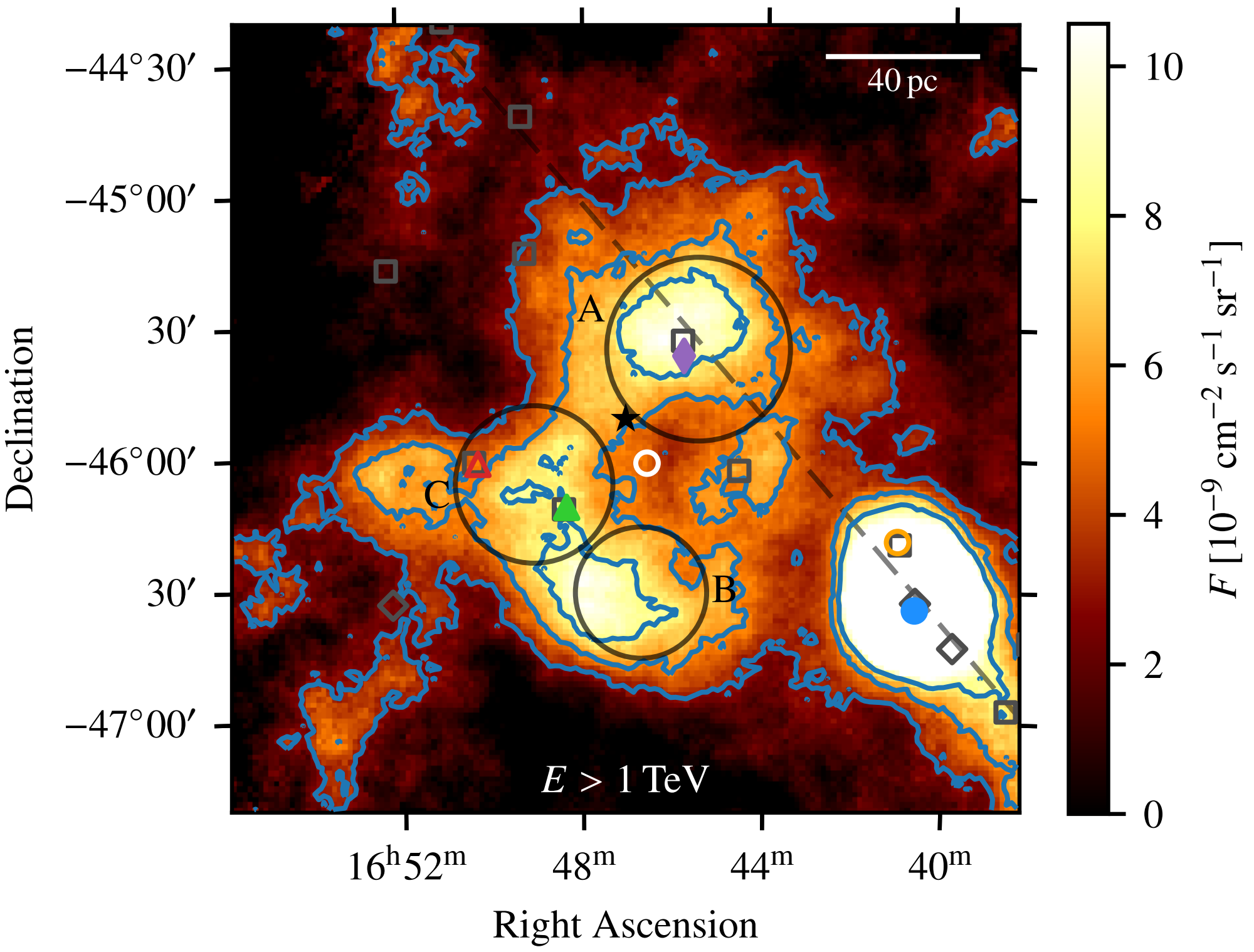
40 pc
A
B
C
$E > 1$ TeV
−44°30′
−45°00′
30′
−46°00′
30′
−47°00′
Declination
16h52m
48m
44m
40m
Right Ascension
10
8
6
4
2
0
F [10^{-9} cm^{-2} s^{-1} sr^{-1}]