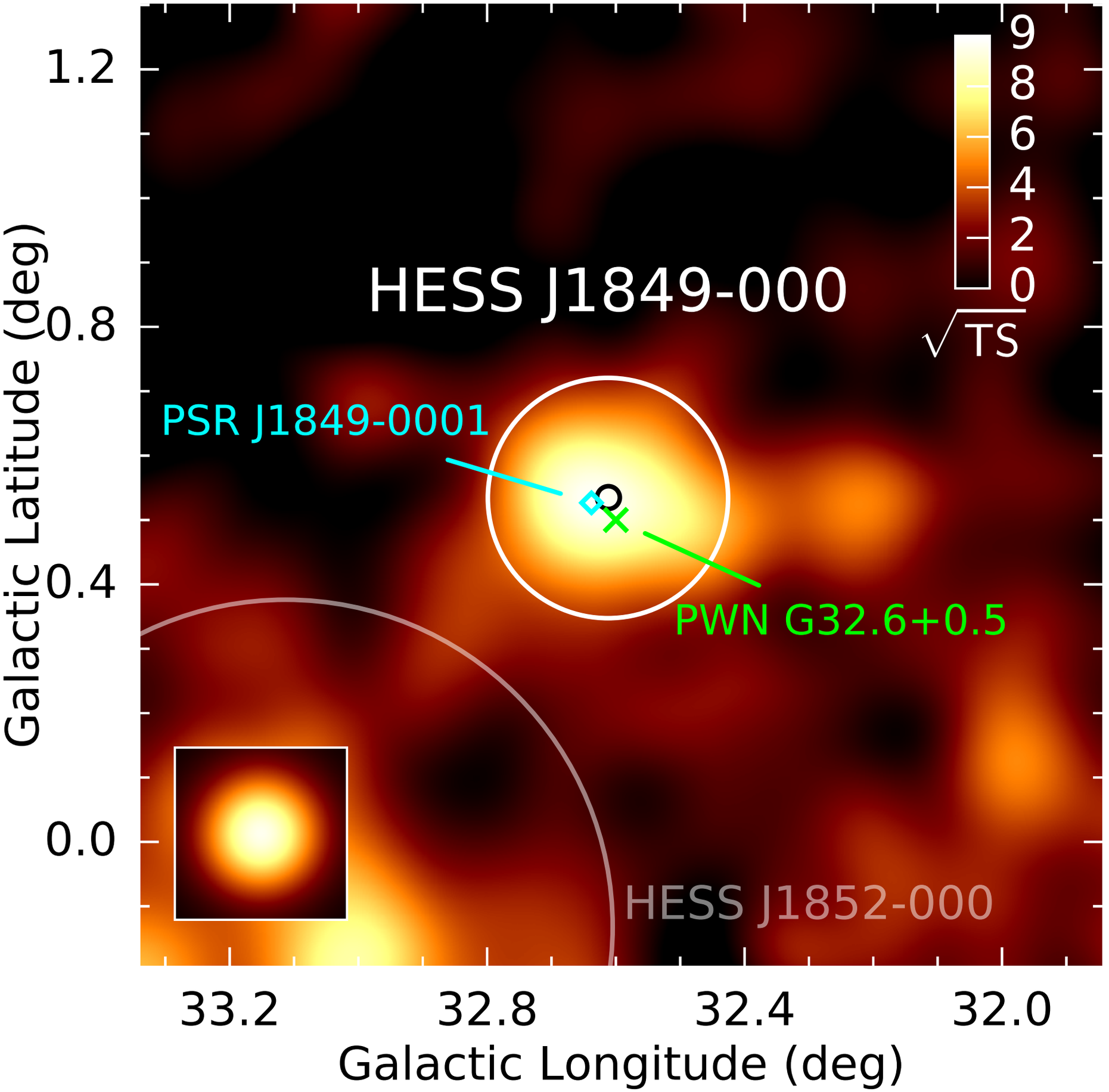
HESS J1849-000
PSR J1849-0001
PWN G32.6+0.5
HESS J1852-000
$\sqrt{\mathrm{TS}}$
9
8
6
4
2
0
1.2
0.8
0.4
0.0
33.2
32.8
32.4
32.0
Galactic Latitude (deg)
Galactic Longitude (deg)