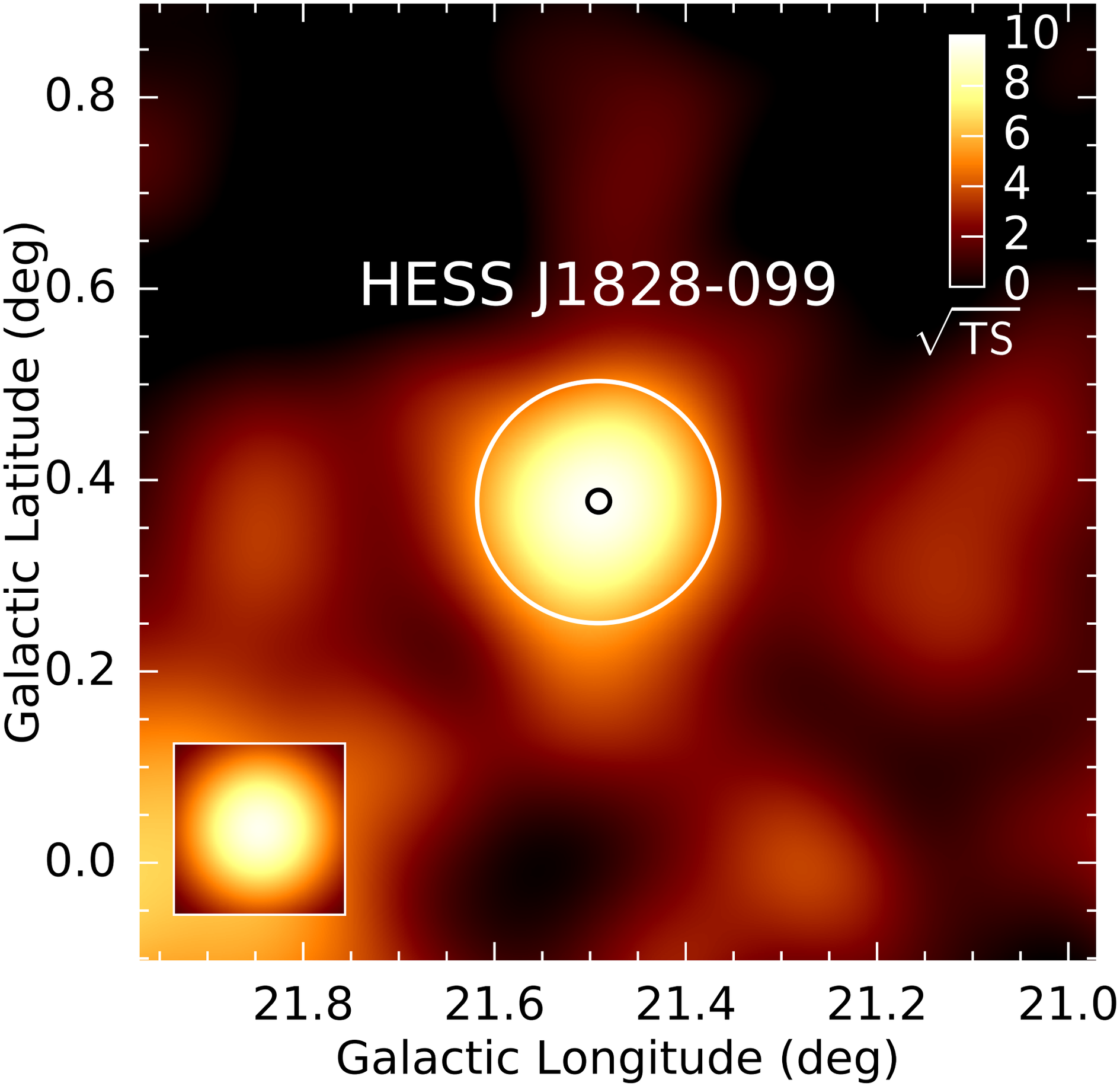
HESS J1828-099
$\sqrt{\mathrm{TS}}$
10
8
6
4
2
0
0.8
0.6
0.4
0.2
0.0
Galactic Latitude (deg)
21.8
21.6
21.4
21.2
21.0
Galactic Longitude (deg)